

FRANK NELSON, PRES.

W. E. JONES, TREAS.

J. L. DOPP, SECY.

WILD ROSE CREAMERY COMPANY

MANUFACTURERS OF

❧ FANCY CREAMERY BUTTER ❧

CLAUDE O'DELL, BUTTER MAKER

WILD ROSE, WIS., 4-19 1915

Dear Father + all

Am glad you telephoned
to me Saturday night so I knew
just how Ma was, It is pretty
tough on you + I guess tougher
on her, I should think if
Daisy is able to run around
so much she might help you
take care of Ma some, she
was telling me she wanted to
get home so fast to help take

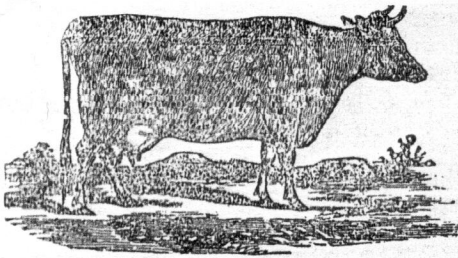

FRANK NELSON, PRES.

W. E. JONES, TREAS.

J. L. DOPP, SECY.

WILD ROSE CREAMERY COMPANY

MANUFACTURERS OF

❧ FANCY CREAMERY BUTTER ❧

CLAUDE O'DELL, BUTTER MAKER

WILD ROSE, WIS.,191

care of her, any how she could
be a little more pleasant and
not so cranky. She perhaps will
have to get over the idea she
is the only person. Other people
have had babies & not been so
ill tempered & I guess she could
be a little less so if she tried.
I wish I could be there to help
you some, I do hope you can
get Mrs Elliot to come for awhile
cow

we are all O.K.
I have got lots of
work to do, but I am
going to try & get
along along until
school is out & George
can help, I hope
you keep well &
that Ma improves
Hope to hear you
are getting a long
better

Love & best wishes

Claude

Does Ma talk much
to you?

was fishing a
little while Sunday
morning + caught
3 trout one weighed
 $1\frac{1}{2}$ pounds + the
3 weighed $2\frac{1}{4}$ #

After 5 days, return to

Mr. Claude O'Sell

WILD ROSE, WIS.

4
19
3
24



Mr. Austin O'Sell
Mondovi,
Wis.